

♩=170

## Kol Dodi

Anshie Friedman/  
Avrum Mordche Schwartz

## INTRO

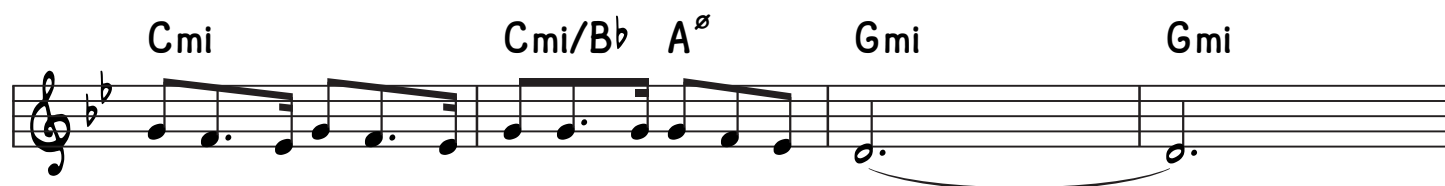
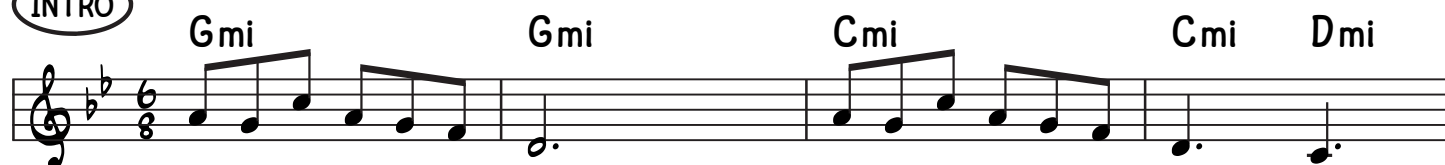

Contd/...

Cmi Gmi B $\flat$  C $^7$  F  
 F Dmi Gmi Gmi  
 [C] Cmi B $\flat$  Cmi Cmi  
 Cmi B $\flat$  Gmi Gmi  
 Cmi B $\flat$  Cmi Cmi  
 B $\flat$  Cmi Dmi $^7$  Gmi Gmi  
 [D] D $^7$  Gmi D $^7$  Gmi  
 Cmi Gmi F Dmi Gmi

Contd/....

E

Gmi Dmi Gmi Cmi Cmi

Dmi Gmi Dmi Gmi Gmi

Dmi Gmi Dmi Gmi Cmi Cmi

Dmi Gmi Dmi Gmi Gmi

